westsussex.gov.uk

west sussex county council

Quality Assurance Governance Relating to SBOG

22nd November 2023

Governance

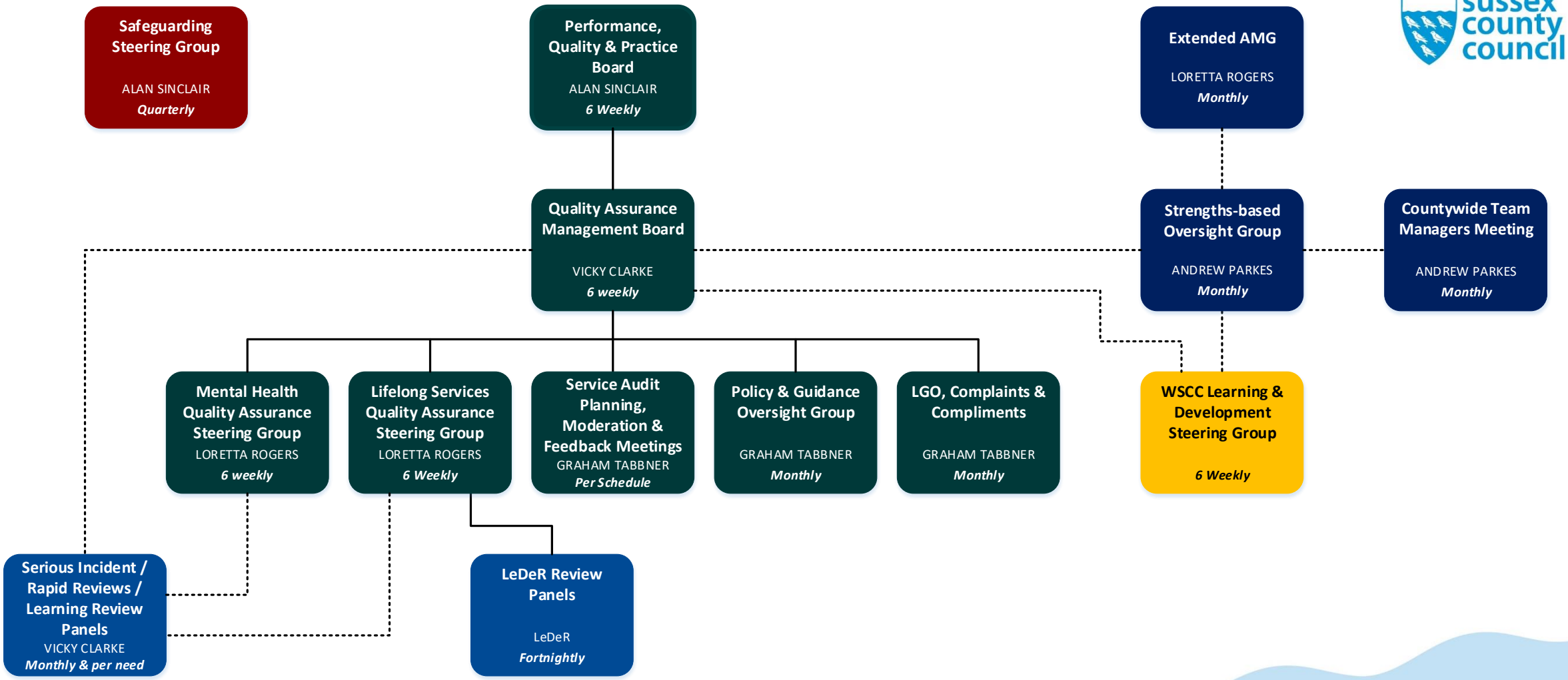
Safeguarding Steering Group
ALAN SINCLAIR
Quarterly
Performance, Quality & Practice Board
ALAN SINCLAIR
6 Weekly
Extended AMG
LORETTA ROGERS
Monthly
Quality Assurance Management Board
VICKY CLARKE
6 weekly
Strengths-based Oversight Group
ANDREW PARKES
Monthly
Countywide Team Managers Meeting
ANDREW PARKES
Monthly
Mental Health Quality Assurance Steering Group
LORETTA ROGERS
6 weekly
Lifelong Services Quality Assurance Steering Group
LORETTA ROGERS
6 Weekly
Service Audit Planning, Moderation & Feedback Meetings
GRAHAM TABBNER
Per Schedule
Policy & Guidance Oversight Group
GRAHAM TABBNER
Monthly
LGO, Complaints & Compliments
GRAHAM TABBNER
Monthly
WSCC Learning & Development Steering Group
6 Weekly
Serious Incident / Rapid Reviews / Learning Review Panels
VICKY CLARKE
Monthly & per need
LeDeR Review Panels
LeDeR
Fortnightly